2015 Litter Bit Better Adoption Areas Southwest

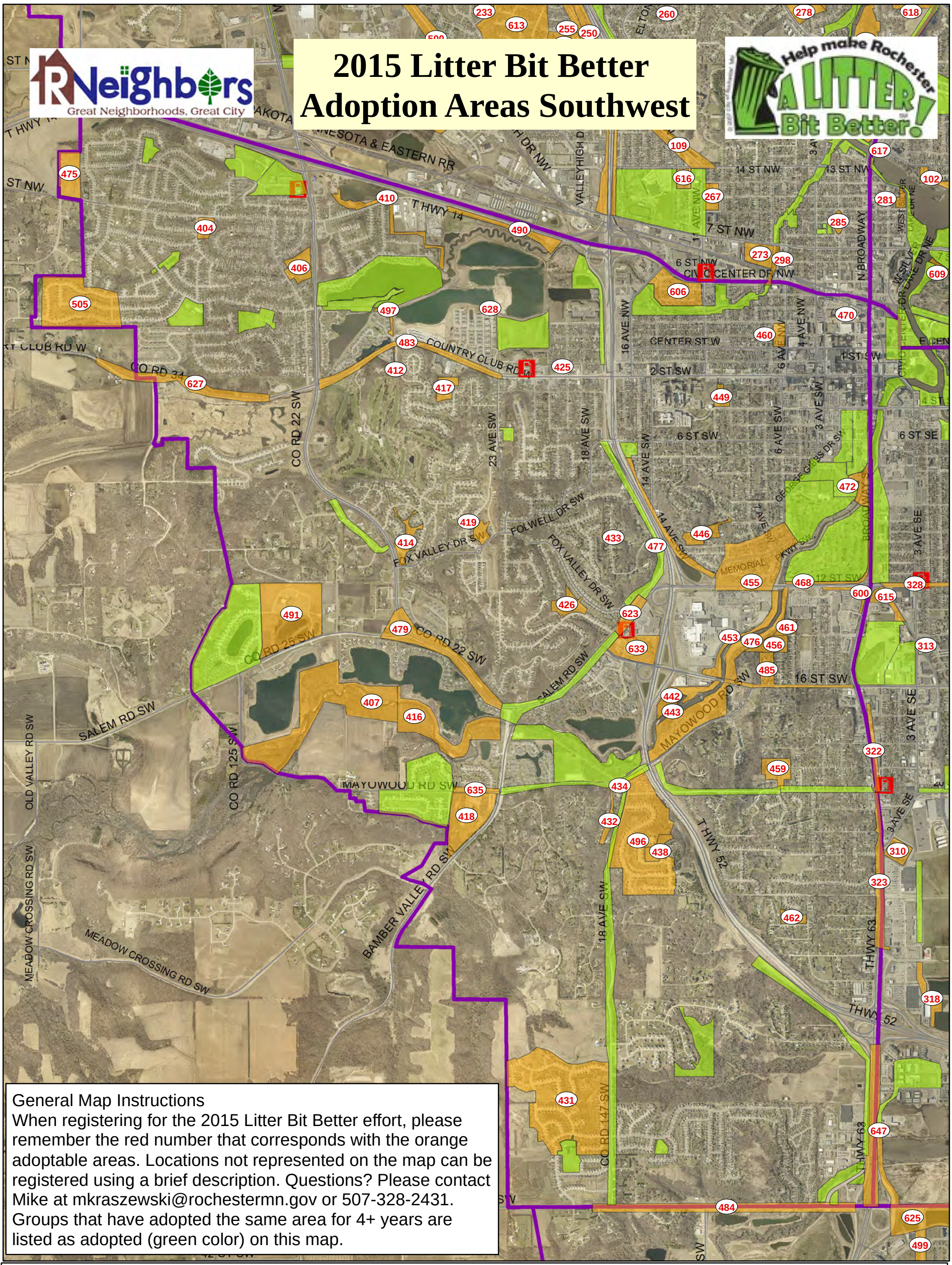

General Map Instructions
When registering for the 2015 Litter Bit Better effort, please remember the red number that corresponds with the orange adoptable areas. Locations not represented on the map can be registered using a brief description. Questions? Please contact Mike at mkraszewski@rochestermn.gov or 507-328-2431. Groups that have adopted the same area for 4+ years are listed as adopted (green color) on this map.

Adopted in 2015

- Yes

Not Adopted 2015

- No
- Kwik Trip Locations
- Adoption Limits
- Major Roads

0 0.45 0.9 1.35 1.8 Miles

N W E S

Maps on these pages were compiled using City of Rochester data. These maps are intended to indicate general locations in Rochester that can be adopted for litter collection. No attempt has been made to define the specific limits of any public or private property. Volunteers may not enter private property without permission.